



# **ZAVALA COUNTY SEPTEMBER 2022 NEWSLETTER**

## **INSIDE THIS ISSUE:**

- TEXAS AG OPERATIONS AND DOVE HUNTING ARTICLE
- 4-H ENROLLMENT
- QUALITY COUNTS INSTRUCTIONS
- UPCOMING PROSPECT SHOWS
- AUGUST RECAP

## **IMPORTANT DATES:**

- **9/1-9/15** SWINE AND HEIFER TAG ORDERS FOR MAJOR SHOWS
- **9/5** AGRILIFE EXTENSION OFFICE CLOSED
- **9/11** CRYSTAL CITY 4-H CLUB MEETING @ 2 PM
- **9/14** LA PRYOR 4-H CLUB MEETING @ 6 PM
- **9/24-25** SHOOTING SPORTS COACHES CERTIFICATION
- **10/11** SHEEP AND GOAT STATE VALIDATION





# NORMAL AGRICULTURAL OPERATIONS AND DOVE HUNTING IN TEXAS

Larry A. Redmon and Jim C. Cathey\*

Dove hunting draws thousands of Texans to the field each year for the kickoff of the annual fall hunting season. To increase dove harvest, many hunters engage in preseason scouting to determine flyways and bird concentrations over natural feeding areas and water sources. Over the past several years, decoys have become used more widely to entice birds to fly within shooting distance.

Many hunters go to the extra effort of establishing crops in an attempt to create the ideal dove hunting location. However, because it is the hunter who is responsible for determining whether a field has been seeded legally, hunters need to know and make sure areas they hunt are in accordance with Texas State and Federal laws prohibiting baiting. Hunters can also benefit from understanding ways that seed-bearing crops can be legally planted to attract doves. **Remember that the rules for hunting doves are not the same as for waterfowl. Additional restrictions apply to waterfowl hunting.**

## THE PROBLEM: BAITING

Doves are migratory birds, and dove hunting is therefore regulated by the Federal Migratory Bird Treaty Act, which specifically prohibits baiting. Under federal law, baiting is:

the direct or indirect placing, exposing, depositing, distributing, or scattering of salt, grain, or other feed that could serve as a lure or attraction for migratory game birds to, on, or over any areas where hunters are attempting to take them. [Title 50, Code of Federal Regulations, Part 20.11 (k)]

Further, the federal law defines a baited area as:

... any area on which salt, grain, or other feed has been placed, exposed, deposited, distributed, or scattered, if that salt, grain, or other feed could serve as a lure or attraction for migratory game birds to, on, or over areas where hunters are attempting to take them. Any such area will remain a baited area for 10 days following the complete removal of all such salt, grain, or other feed. [Title 50, Code of Federal Regulations, Part 20.11 (j)]

\*State Extension Forage Specialist and Extension Wildlife Specialist



Figure 1. Doves are migratory birds protected by the Federal Migratory Bird Treaty Act.

## THE CONFUSION: WHAT ARE NORMAL AGRICULTURAL OPERATIONS, AND WHAT IS BAITING?

Farmers and ranchers have adopted various planting strategies over the years, most with varying degrees of success. Some of these strategies, while providing acceptable stand establishment, may be viewed as an operation that leads to baiting of doves.

Regarding what is to be considered a normal agricultural operation versus an operation designed solely to bait birds, federal law states:





In the course of normal farming and ranching operations, some agricultural seed is left exposed on the ground and can serve as “bait” for migratory birds, including doves. If seed is left out in the open as a “normal agricultural operation,” the law considers this acceptable to hunt over. A problem arises, however, as to what constitutes a “normal agricultural operation.”

For the purpose of the Migratory Bird Treaty Act “normal agricultural operation” means a normal agricultural planting, harvesting, post-harvest manipulation, or agricultural practice, that is conducted in accordance with official recommendations of State Extension Specialists of the Cooperative State Research, Education, and Extension Service of the U.S. Department of Agriculture. [Title 50, Code of Federal Regulations, Part 20.11 (h)]

In Texas, the official recommendations are produced by the Texas AgriLife Extension Service. Recommendations on planting practices that include suggested species, planting methods, and planting dates are based on data obtained from Texas AgriLife Research scientists, Texas AgriLife Extension Service specialists, and others. Although Texas AgriLife Extension Service specialists do not dictate how farming operations are conducted, they do make recommendations for practices that are designed to offer the greatest potential for establishment success.

When it comes to establishing winter pasture for livestock, certain practices regarding planting method and planting date have been used successfully for several years. Notable among these practices is that seed of small grains—such as wheat, oat, rye, barley, and triticale—should be incorporated into the soil.

This incorporation may be accomplished by using a grain drill on either a prepared seedbed or by sod-seeding into a short, existing, warm-season perennial grass sod. On a prepared seedbed, seed may be broadcast and followed with either a light disking or dragging operation. Broadcast seed should be applied at a somewhat higher seeding rate than with a drill.

Annual ryegrass or forage legume seed may also be broadcast onto a prepared seedbed or into an existing warm-season perennial grass sod. On a prepared seedbed, seed should be lightly harrowed or dragged, or a broadcast operation should be followed with a cultipacker. If overseeding into a short, warm-season perennial grass sod, help ensure better stand establishment by light disking either before or immediately after seeding.

If these recommended practices are used, a few seeds will always be left exposed, but as noted above in the description of baiting, this is entirely legal.

Timing is also critical for the successful establishment of winter pasture. Hunters should plant about 6 to 8 weeks before the historical first frost date. Planting earlier exposes the cool-season seedlings to adverse heat and possible drought with potentially catastrophic effects.

If the goal is to attract doves to ensure a good hunting season, it is absolutely legal to establish a seed-bearing crop before hunting season and manipulate that field in many ways that will attract large numbers of birds. Regarding this practice, federal law states:

Normal agricultural planting, harvesting, or post-harvest manipulation means a planting or harvesting undertaken for the purpose of producing and gathering a crop, or manipulation after such harvest and removal of grain, that is conducted in accordance with official recommendations of State Extension Specialists of the Cooperative State Research, Education, and Extension Service of the U.S. Department of Agriculture. [Title 50, Code of Federal Regulations, Part 20.11 (g)]

Manipulation, as defined by federal law is:

The alteration of natural vegetation or agricultural crops by activities that include but are not limited to mowing, shredding, disking, rolling, chopping, trampling, flattening, burning, or herbicide treatments. The term manipulation does not include the distributing or scattering of grain, seed, or other feed after removal from or storage on the field where grown. [Title 50, Code of Federal Regulations, Part 20.11 9(l)]

Table 1. Seed-bearing crops for attracting doves.

Crop	Planting date	Seeding rate <sup>1</sup> (lb/ac)
Browntop millet	March–September	20–30
Buckwheat	March	40–50
Dove proso millet	March–September	20–30
German millet	March–August	15–20
Grain sorghum	April–June	10–20
Japanese millet	March–September	20–30
Partridge pea	March–September	5–7
Pearl millet	April–September	25–30
Sunflower (Peredovik)	April	10–15
WGF grain sorghum	April–June	8–10
White-grain milo	April–June	10–20
White proso millet	March–September	20–30

<sup>1</sup>Broadcast seeding rates. If drilled, reduced by 50–60%.





Beginning in March each year, various seed-bearing crops can be planted **for the sole purpose of attracting doves** (Table 1). Also, before dove season, strips or fields can be mowed or disked to attract birds. The strips or fields could be mowed at any time during the hunting season, if desired, to continue to scatter seed.

This practice helps maintain an adequate population of doves throughout the hunting season. Depending on the soil type, some seed-bearing crops are better suited for certain areas than others.

Thus, rather than participate in questionable winter pasture establishment practices that may be viewed as baiting, you can legally use spring and summer seed-bearing crops to provide the seed-bearing crops desired by doves.



Figure 2. Browntop millet is a seed-bearing crop that can be used to attract doves.

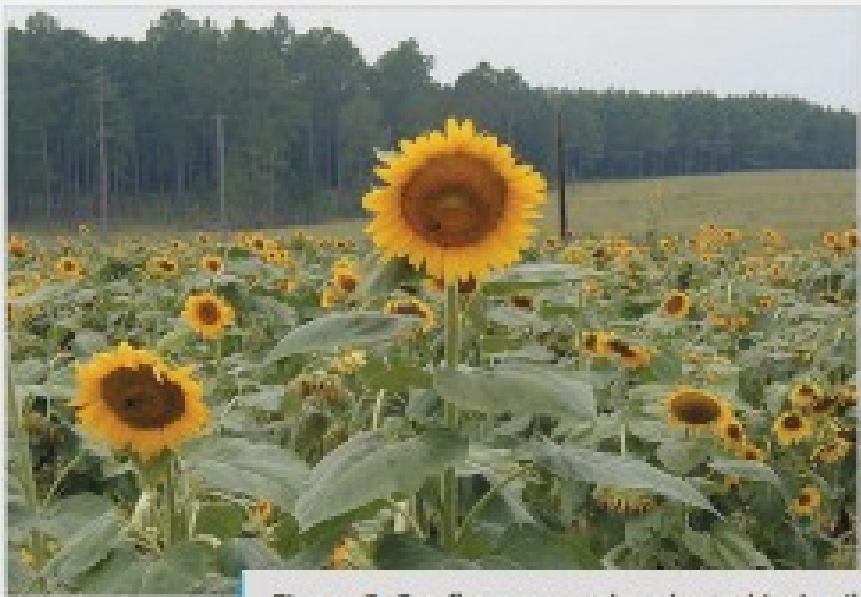

Figure 3. Sunflowers can be planted in April to attract doves.

### THE HUNTER'S RESPONSIBILITY

It has often been stated that “ignorance of the law is no excuse.” This is especially true for dove hunters. It is the responsibility of the individual hunter to know the law

and to be aware of the circumstances surrounding each hunting opportunity.

Federal law states that the hunter is responsible for determining whether or not a field is baited. Before hunting, address the following points to help ensure a legal hunt:

- ▶ Familiarize yourself with federal and state migratory game bird hunting regulations.
  - ▶ Ask the landowner, your host or guide, and your hunting partners if the area has been baited.
  - ▶ Suspect the presence of bait if you see doves feeding in a particular area in unusual concentrations or displaying a lack of caution.
  - ▶ Look for grain or other feed in the area. Is the seed there solely as the result of an allowed normal agricultural operation?
  - ▶ Where crops have been manipulated or harvested, look for the presence of grain that may be unrelated to the manipulation or harvest.
  - ▶ Look closely for seed and grain on prepared agricultural fields. Is the seed there solely as the result of a normal agricultural planting or for agricultural soil erosion control?
  - ▶ Know the planting, harvesting, and other agricultural practices that are recommended for the areas that you hunt.
  - ▶ Abandon the hunt if you find grain or feed in an area and are uncertain about the reason it is there.
- Remember that the rules for hunting doves differ from those for waterfowl. Additional restrictions apply to waterfowl hunting.**

Several seed companies in Texas sell blends of various seed-bearing crops (Table 2). The use of blends may

Table 2. Seed companies selling blends of seed-bearing crops for doves.		
Blend name	Seed company	Contact number
Bird Buffet Spring Blend	Pogue Agri Partners	830-583-3456
Bird Master Game Plot Mixture	East Texas Seed Company	800-888-1371
South Texas Dove & Quail Mix	Douglas King Seed Company	888-DKSEEDS
Spring Dove Mix	Turner Seed Company	800-722-8616
Spring Gamebird Blend	MBS Seed Company	940-387-2701
Upland Game Bird Mix	Tecomate Wildlife Systems	717-509-2764
Wingmaster Dove Mix	Pennington Seed Company	800-285-SEED



help ensure that at least one or two species are adapted to your location and will provide crops that mature at different times of the year. Most of the blends contain browntop millet (has a reputation for reseeding), dove proso millet, grain sorghum, sunflower, German millet, and other crops.

## FOR MORE INFORMATION

For more information, see the following publications or contact the local Texas Parks and Wildlife game warden or local U.S. Fish and Wildlife Service Office of Law Enforcement.

Evers, G.W., D.H. Bade, and S.A. Reeves, Jr. 1995. *Annual Winter Pasture Establishment, Management, and Utilization*.

Miller, Travis D. 1999. *Stand Establishment of Small Grains and Annual Grasses for Grain and Winter Pastures*.

Redmon, Larry A. and Monte Rouquette, Jr. 2000. *Wildlife Forage Areas for White-Tailed Deer*.

## REPORT HUNTING & FISHING VIOLATIONS







# 4-H



# ENROLLMENT NOW OPEN

The new 4-H year has officially begun

Youth that are 8 years old and in the 3rd grade  
can begin enrollment

Grades K-2 or 5 years old to 7 years old can be in  
Clover Kids

The Texas 4-H fee schedule is below:

- \$25.00 - Club Member Enrollment Discounted Fee - August 15 - October 31st
- \$30.00 - Club Member Enrollment Regular Fee - November 1 to the completion of 4-H year
- \$0.00 - Clover Kid Enrollment Fee
- \$10.00 - Adult Volunteer Application Fee

Zavala County Texas A&M AgriLife Extension Service  
221 N 1st Ave, Crystal City, TX  
830-374-2883







# QUALITY COUNTS

## *enrollment Instructions*

- 1** To begin, go to; <https://www.texaslivestockvalidation.com/qc/qcregister.aspx>
- 2** Register by entering your information, then click "Submit Registration."
- 3** Save the email from [texasyouthlivestock@ag.tamu.edu](mailto:texasyouthlivestock@ag.tamu.edu) for your records.
- 4** Click "Proceed to Curriculum," → **AgriLife Quality Counts Website.**
- 5** Click the blue **Add to Cart** button. **\*FREE COURSE!**
- 6** Click **Create an Account** under the log-in button if you do not already have an account with AgriLife Learn.
- 7** Click "**View Cart**" and then click "**Proceed to Checkout.**"
- 8** Select the option that states, "**No, I want to purchase this course for myself.**"
- 9** Check the box next to ☒ "**I agree with the Terms of Use,**" then click Next.
- 10** To access your course, follow one of the 2 options below:
  - a. Click the "View my Order" button and then click on the link next to "Access Course:"
  - b. Navigate to the USER PROFILE icon in the top right corner of the screen and select "My Courses"
- 11** Select Quality Counts. → Choose your Age Bracket (As of Aug. 31. 2022)
- 12** Click "Launch Unit" to begin the course!
- 13** Once completed, click the blue "**Click here to Proceed to Test**" button.
- 14** Once you pass the Exam, your Quality Counts number will appear at the bottom of the page.  
You will also receive an email from [texasyouthlivestock@ag.tamu.edu](mailto:texasyouthlivestock@ag.tamu.edu) containing your QC #
- 15** **Congratulations!** You have completed the Quality Counts journey!

<https://texasyouthlivestock.com>



# MCJLS Fall Prospect Show

## Goat & Lamb

### September 17-18, 2022

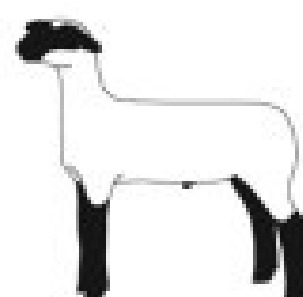

For questions please contact:

Tori Rodriguez @ 830-741-1148 or rvictoria74@yahoo.com

**Judge: Shane Sherrill**

**Location:** Medina County Show Barn | 733 FM 462 N | Hondo, TX 78861

**Entry Fee:** \$25 per head

**Postmark Deadline:** September 9, 2022 (Registration allowed day of)

**PRE-ENTRY IS RECOMMENDED — NO REFUNDS**

#### GOAT SHOW SCHEDULE

##### Saturday, September 17<sup>th</sup>

6:30 am—Goats may begin to arrive (no entry before 6:30am)

8:00 am-10:00 am—Goat Check In & Weigh In

10:00 am—Goat Showmanship

Senior Division (9<sup>th</sup> –12<sup>th</sup> grade)

Intermediate Division (6<sup>th</sup>-8<sup>th</sup> grade)

Junior Division (3<sup>rd</sup>-5<sup>th</sup> grade)

Pee-Wee Division (under 3<sup>rd</sup> grade)

Old-Timer Division (high school graduates & older)

**Show Order:**

Light Weight, Medium Weight, Heavy Weight, Grand Drive

\*\*Goats will release after show has finished\*\*

#### LAMB SHOW SCHEDULE

##### Sunday, September 18<sup>th</sup>

6:30 am—Lambs may begin to arrive (no entry before 6:30am)

8:00 am -10:00 am—Lamb Check In & Weigh In

10:00 am—Lamb Showmanship

Senior Division (9<sup>th</sup> –12<sup>th</sup> grade)

Intermediate Division (6<sup>th</sup>-8<sup>th</sup> grade)

Junior Division (3<sup>rd</sup>-5<sup>th</sup> grade)

Pee-Wee Division (under grade 3)

Old-Timer Division (high school graduates & older)

**Show Order:**

Southdown, Fine Wool, Fine Wool Cross, Dorper, Medium

Wool, Grand Drive

\*\*Lambs will release after show has finished\*\*

#### IMPORTANT INFORMATION & RULES

- Stalls in the barn will be available on a first come first serve basis
  - Trailers may **NOT** be parked at barn entrances
    - No maximum or minimum weights
- All animals will be weighed by the prospect show committee with no weigh backs
  - Bring your own shavings for stalls
  - Must be slick shorn above the knees & hocks
  - No shearing will be allowed in the barn
- Food concessions available both days starting at 7 am
  - Exhibitor Eligibility: 12<sup>th</sup> grade and younger
    - Goats (Wethers/Does Eligible)
    - Lambs (Wethers/Ewes Eligible)





# ATASCOSA COUNTY FAIR ASSOCIATION

## "Sonny" Domsch Memorial

Annual Prospect Lamb, Goat, Heifer and Steer Show

**Cowboy Fellowship Church Arena 561 FM 3350 Jourdanton, Texas  
78026**

(Non-Sanctioned Show)

Contacts: Dale Rankin 830-569-0034 or Julius Korus, Jr. 830-570-3366

Saturday, October 1, 2022

8 am - 9 am: Lamb Check-In

9 am – 10 am: Goat Check-In

10 am: Lamb Showmanship followed by

Lamb Show followed by

Goat Showmanship followed by Goat Show

**Goat and Lamb Show Judge: Chad Coburn**

Saturday, October 1, 2022

8 am - 9 am: Heifer Check-In

9 am – 10 am: Steer Check-In

10 am: Beef Showmanship followed by

Heifer Show followed by Steer Show

Cattle Shown by divisions (American, British,  
Exotic)

**Steer and Heifer Show Judge: Clayton Shram**

**Dorpers** will be their own Breed

The prospect show is open to all junior livestock exhibitors. Must be a 4-H or FFA member.

**Buckles presented to Grand Champions. Awards presented to Reserve Grand Champions,  
Breed & Division Champions.**

**Respectfully please No Alcohol on the Grounds.**

### **ENTRY FEES & DEADLINES**

- Lambs & Goat \$20.00 per head
- Heifers & Steers \$35.00 per head
- Showmanship \$5.00 at the gate
- Early entry deadline is September 26, 2022
- Entry fees MUST be paid with early entries
- Checks Payable to the Atascosa County Fair Association by entry deadline
- Entries will be accepted the day of the show (**NO Checks; CASH Only**)
- Please Bring Generators
- Stalling: Cattle will be showed off the trailer, Sheep and Goats will show out of trailers.
- Cattle will be Blow and Go
- Lamb, Goat and Cattle will be running simultaneously (Please stay in designated areas)
- **ENTRY FORM ON BACK**

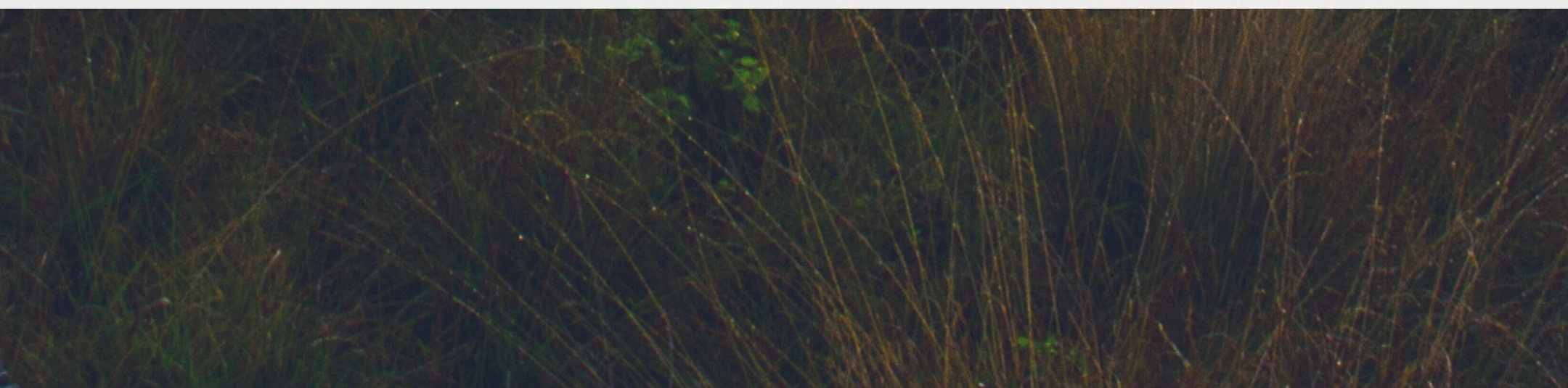





# 4th Annual Tyler Bowman Memorial Prospect Show October 22, 2022



For more information contact  
Terry Bowman @830-486-7378  
or Karla Bowman @830-486-7379  
or email us at  
tylerbowmanmemorial@gmail.com.

Judge: TBA

Location: Uvalde County Fairplex  
215 Veterans Lane, Uvalde, TX 78801

Entry Fee: \$40

Early Bird Special: \$30

Mailed to: Tyler Bowman Memorial  
68 CR 106, Uvalde TX 78801

Postmark Deadline: Oct 1, 2022

Cash or money orders only except on Early Bird entries

**NO REFUNDS**

## **NOT A SANCTIONED SHOW**

- Blow & Go Show
- Exhibitor Eligibility – 12<sup>th</sup> grade and younger
- Bring your own shavings for stalls
- You may show off your trailer
- Food Concession Available
- 50/50 Raffle & Ticket Drop Raffle at show
- Generators welcome & encouraged
- Fairplex RV hookup spots available—  
(830) 591-9040

## **SCHEDULE OF EVENTS**

Friday, October 21<sup>st</sup>

1:00 - 10:00 pm – may begin moving in – not required – no night security

Saturday, October 22<sup>nd</sup>

### **Pigs & Steers**

7:00 - 9:00 am—Weight/Class Cards due  
Judge has discretion to reclassify  
5 lb weigh back for pigs/5% for steers

10:00 am – Pig Showmanship (Senior, Junior, & PeeWee)

Pig Show to immediately follow Pig Showmanship (Duroc, Hamp, OPB, York, Dark Cross, Light Cross)

Steer Showmanship (Senior, Junior, & PeeWee) to immediately follow Pig Show

Steer Show to immediately follow Steer Showmanship (American, British, Exotic)

### **Lambs & Goats**

12:30 - 1:30 pm—Weight/Class Cards due  
Judge has discretion to reclassify  
5 lb weigh back

Lamb Showmanship (Senior, Junior, & PeeWee)—will not start before 2:30 pm

Lamb Show to immediately follow Lamb Showmanship (FW, FWX, SDown, Dorper, MW)

Goat Showmanship (Senior, Junior, & PeeWee) to immediately follow Lamb Show

Goat Show to immediately follow Goat Showmanship (Does & Wethers will show together)

**Buckles for Grand Champion & Reserve Grand Champion.**  
**Prizes for Breed Champion & Reserve Breed Champion.**



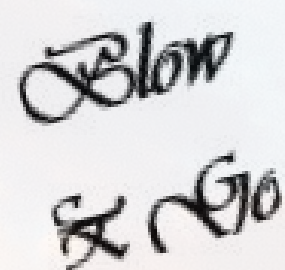

# South Texas Double Trouble Prospect Show



**Steer and Heifer Show – October 29, 2022**

**Cowboy Fellowship, 561 FM 3350, Jourdanton, TX 78026**

Heifers Ring A Judge – Taylor Shackelford , Steer Ring A Judge – Wade Shackelford

Steer Ring B Judge – Taylor Shackelford

Stalling will be done off the trailer. Please No Alcohol.

## Entry Fees:

Ring A: \$40.00 Steer & Heifer

Ring A & B Steers \$70.00

Showmanship: \$5.00 Cash at Gate

Early Entry Deadline - October 21, 2022

Day of show entry \$50.00 dollars per ring CASH  
ONLY

## Prizes:

Heifer Show: Buckles to Div. Champions  
Prizes to Reserve Div.

Steer Show: Buckles to Breed Champions A&B  
Prizes to Reserve Champions A&B

Showmanship: 3 Heifer & 3 Steer Buckles  
Prizes to Reserve Champions

## Hotels:

La Quinta Inn & Suites, (830) 769-3050

Hampton Inn, (830) 569-3001

Holiday Inn Express & Suites, (830) 769-3323

Best Western Plus Hotel-- (830) 569-1917

Fairfield Inn & Suites -- (830) 569-8656

Sleep Inn & Suites-- (830) 770-0722

## Heifer Show

Sat, October 29- Check in: 7:00am - 8:00am

Sat, October 29- Heifer Showmanship 8:00am

- Heifer Show following immediately after Heifer Showmanship

## Steer Show

Sat, October 29- Classify/Check in: 7:00-9:00a

Sat, October 29 -Steer Showmanship 10:00 am

- Steer Show following immediately after Steer Showmanship or completion of heifer show

\*\*\*Blow & Go Show! \*\*\*Bring Generators and Water Hoses. For more info, please call (830) 569-0034.

Entries can be paid online at:

<https://www.eventbrite.com/e/2022-south-texas-double-trouble-steer-heifer-prospect-show-tickets-403519647127>

Please note a convenience fee will be charged by Eventbrite.

## South Texas Double Trouble Prospect Show

\*\*\*One animal per entry form. This is your weight card.\*\*\*

Name:\_\_\_\_\_

Address:\_\_\_\_\_

Phone:\_\_\_\_\_

Email:\_\_\_\_\_

TJLA Member\_\_\_\_\_

School Grade:\_\_\_\_\_

STEER Breed:\_\_\_\_\_

Weight:\_\_\_\_\_

Ring      A      B      (Please Circle. Must enter A to be eligible for Steer Ring B.)

HEIFER Breed (Ring A only):\_\_\_\_\_Heifer Date of Birth:\_\_\_\_\_

Entry Fees: Ring A - \$40.00      Ring A& B - \$70.00 (Steers ONLY. Must enter Ring A to be eligible for B)  
EARLY ENTRY DEADLINE October 21, 2022 On Site Entry \$50.00 per head per ring.

**Please mail and make checks payable to:**

**Atascosa 4-H Council, PO Box 379, Leming, TX 78050**





# Guadalupe County Trophy Hunt

**Saturday, November 5, 2022**

**\*FOLLOWING OPEN SEASON LAMB & GOAT SHOW\***

**Marion Country Church Arena**

**1005 W FM 78**

**Marion, Tx**

## Lamb and Goat Show

**WEIGHT CARDS DUE 12:30 PM-- SHOW STARTS 30 MIN AFTER OPEN SEASON**

SCALES AVAILABLE GRAND AND RESERVE WILL BE WEIGHED BACK

5 LBS LAMBS 4LBS GOATS

TROPHIES FOR BREED CHAMPIONS

BUCKLES FOR GRAND AND RESERVE CHAMPIONS

AND SHOWMANSHIP (PEEWEE, JUNIOR, INTERMEDIATE, SENIOR)

OLD TIMERS SHOWMANSHIP

GUADALUPE SHOOTOUT PAYS LOCAL KIDS AT GCYS!

LIMITED PENS AVAILABLE (NO SHAVINGS ALLOWED)

ENTRY FEE: \$40 ONE RING

SHOW OUT OF TRAILERS

CONCESSIONS ON SITE

CONTACT INFO::

TILDEN COX 830-660-0176

AUDRA SCHULZ 830-660-6351

on FB @guadtrophyhunt

**JUDGES:**

**TBA goats**

**TBA lambs**

**PRIZES PRIZES PRIZES!**

**WE WILL AWARD CASH, RIBBONS, TROPHIES, BUCKLES,  
TACK, AND MORE**

**RAFFLE DRAWING BETWEEN SHOWS!**



# 2022 ROEL GONZALEZ

## FALL CLASSIC MEMORIAL PROSPECT SHOW



SHOW SUPPLY  
TRAILER ON SITE!

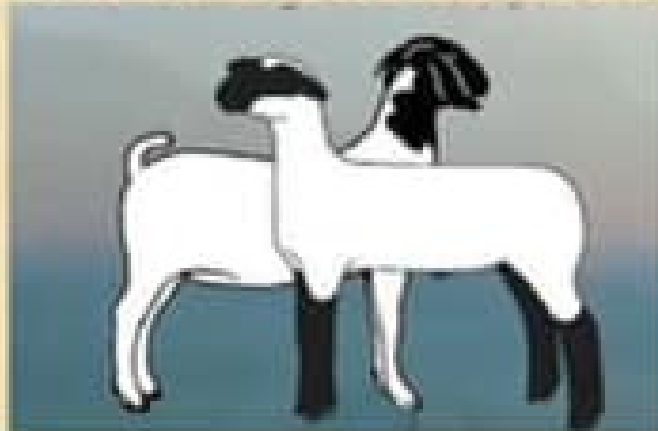

LOTS OF PRIZES  
AWARDED!

**NOVEMBER 12, 2022**

**WEBB COUNTY FAIR GROUNDS | HWY 59**  
**BUCKLES & BANNERS AWARDED RING B**

**Buckles for Grand Champions & Reserve Grand Champions**

**Banners for Division Winners Lambs | Goats**

**Lambs:**

Southdown | Finewool  
Finewool Cross | Medium

**Goats:**

Light Weight  
Medium Weight | Heavy Weight

**2 RINGS A&B | SHOWS WILL RUN SIMULTANEOUSLY**

**Entry Ring A: \$30/Head**

**Ring A&B: \$50/Head**

**CASH | CHECK**

**Showmanship: \$5 Cash at Gate**



Scan QR Code for Registration

**Check-In & Weigh-In @**

**7:30 am – 9:30 am**

**Showmanship Starts @ 10:30 am**

**Lamb/Goat Show Immediately**

**Following Showmanship**

**Must Show in Ring A to Show in Ring B**

**Ring A will Award prizes for Breed | Reserve Breed | Grand Champion | Reserve Grand |  
Showmanship Champions**

**Concession Stand onsite serving Breakfast, Lunch, Drinks, and Snacks**

**For Questions Contact:**

**Joseph Garcia (956) 693-3091**

**Judges:**

**Austin Nauman & Sierra Nauman**

**All Proceeds will go to the L.I.F.E. Livestock Committee Fund in which  
several awards are given to graduating seniors in Webb County.**



# AUGUST RECAP



TREMENDOUS APPRECIATION TO THE TEXAS AGRI-WOMEN UVALDE CHAPTER FOR HOSTING THE SUCCESSFUL TEAM AG MEET AND GREET EVENT AT THE SHOW BARN IN ZAVALA COUNTY TODAY!

WE HAD A GREAT TIME GETTING TO KNOW EVERYONE, ESPECIALLY OUR LOCAL FARMERS AND RANCHERS! STATE REPRESENTATIVE TRACY KING WAS ALSO IN ATTENDANCE AND VISITING OUR COMMUNITY. THE EVENT WAS A HUGE SUCCESS AND RAISED MONEY FOR OUR LOCAL FFA AND 4-H CLUB KIDS OF ZAVALA COUNTY! A VERY SPECIAL THANK YOU TO THOSE WHO SPONSORED AND CONTRIBUTED TOWARD THIS EVENT! OUR HEARTFELT GRATITUDE EXTENDS TO ALL WHO SUPPORT OUR YOUTH YEAR ROUND!



BIG THANK YOU TO MRS. DEBRA PARSONS FROM THE TEXAS AGRI-WOMEN AND THE WINTERGARDEN WATER AND SOIL CONSERVATION DISTRICT FOR ALWAYS GOING ABOVE AND BEYOND FOR OUR AGRICULTURAL COMMUNITY! SHE HAS BEEN AN ASSET TO ESTABLISHING A NETWORK OF CONTACTS FOR OUR OFFICE TO CONTINUE PROVIDING SERVICES TO THE RESIDENTS OF ZAVALA COUNTY AND WE ALWAYS VALUE HER TIME AND EFFORTS. AND THANKS AGAIN TO ALL OF THE AMAZING TEXAS AGRI-WOMEN OF UVALDE CHAPTER!!! GO TEAM-AG!





# 2022-23 LA PRYOR 4-H CLUB OFFICERS



**CLUB MANAGERS: ARNULFO VAZQUEZ & MARISSA RANGEL**

**CLUB OFFICERS: LORENA CASTILLO (PRESIDENT), ASHLYN MARTINEZ (VICE-PRESIDENT), MCKYNZE RANGEL (SECRETARY), JERICKO CERVANTEZ (TREASURER), AND ARANDA VAZQUEZ (REPORTER)**



# SERVICES OUR OFFICE OFFERS

- SOIL SAMPLING
- WATER SCREENING
- PLANT  
IDENTIFICATION
- PLANT/FORAGE  
SAMPLING
- BIOSOLID/MANURE  
SAMPLING



**CONTACT INFORMATION :**

**ZAVALA COUNTY OFFICE**

**OFFICE: (830) 374-2883**

**FAX: (830) 374-3351**

**ZAVALA-TX@TAMU.EDU**

**LESLIE DOMINGUEZ**

**COUNTY EXTENSION AGENT -  
AGRICULTURE AND NATURAL  
RESOURCES**

- **COUNTY EXTENSION AGENT (CEA)  
(830) 374-2883**

**LESLIE.DOMINGUEZ@AG.TAMU.EDU**

**CARISSA MUNOZ**

**EXTENSION AGENT - BETTER LIVING  
FOR TEXANS**

- **EXTENSION AGENT  
(830) 374-2883**

**CARISSA.MUNOZ@AG.TAMU.EDU**

**MARIANA VARGAS**

**ADMINISTRATIVE ASSISTANT/OFFICE  
MANAGER**

- **OFFICE MANAGER**
- **SUPPORT STAFF  
(830) 374-2883**

**MARIANA.VARGAS@AG.TAMU.EDU**